

2014 HIGH SCHOOL

Uniform Program

NATIONAL
RESTAURANT
ASSOCIATION
EDUCATIONAL FOUNDATION



ProStart

National Restaurant Association
Educational Foundation



3223 East 46th Street, Los Angeles, CA 90058

E-mail: stellak@newchef.com

1.800.NEWCHEF (639.2433) Ext.254,258,265,272

FAX: 323-581-0077 / www.newchef.com

NEWCHEF Fashion's Culinary & Hospitality Uniform Program is uniquely designed to fit your needs. We have worked with hundreds of Culinary Schools, Universities, Community Colleges, Technical Centers, & High Schools (ProStart). We have reinvented the uniform ordering & shipping process for all Culinary Institutions throughout the U.S. & abroad. Today, our accounts vary from over 500 culinary student uniform programs to corporate uniform contracts. With advanced capabilities we can customize a uniform program just for you. Our current in stock sizes range from XXS - 6XL. NEWCHEF Fashion is ready to assist with customizing a uniform program just for you.

We Offer

- One Contact Person to Follow your School's Needs
- In House Manufacturing & Embroidery
- Custom Order Forms & Flyers
- Individual Website for Easy Online Ordering

Customer Comments:

"I have been using New Chef for several years now. Hard to find a better combination of quality, price & service. Our students look & act more professional since we started requiring Chef Attire in the kitchen. I found using New Chef more convenient than purchasing locally and they are delivered right to your class!"

Bill Prisock,
Culinary Arts Instructor
Clinton Career Complex

"As the Instructor at EHOVE Career Center I have had the opportunity to work with New Chef Fashion. They have provided my students with affordable & durable uniforms over the years. Students are truly excited to receive their uniforms. The custom embroidery for EHOVE Career Center, students name, & the ProStart program logo are a professional touch. My students wear their uniforms with pride & excitement. I would highly recommend New Chef to all of my Ohio colleagues. Thanks."

Michael Edwards CSFE,
EHOVE Career Center

"As the Culinary arts instructor for Buckingham County Public Schools, I've found New Chef uniforms to be well made, durable & affordable. New Chef goes out of their way to make sure I am satisfied with the uniforms & the embroidered custom made school logo and student's name adds a professional touch. I recommend New Chef to all of my Virginia colleagues."

Chef Sandra Hawk,
Buckingham Va.



ProStart is a nationwide, two-year high school program that unites the classroom and industry to develop the best and brightest talent into tomorrow's restaurant and foodservice leaders.

Lucian

Thank you for supporting the ProStart program!

Jenn Horvay *Sharon* *Tina* *fy Bailey*
Caito *Mark Sullivan* *Jennifer*

Top Sellers

A.



B.



A. NC-1001KW • SKU-108941

Easy Care 65/35 Poly/Cotton Blend Twill • Knot Button • XL Arm Pocket Thermometer Divider • Full Cut • Double Breasted •

Embroidery • ProStart Logo on Left Chest

B. NC-1001CLRCP • SKU-116524

Easy Care 65/35 Poly/Cotton Blend Twill • Clear Button • XL Arm Pocket Thermometer Divider • Left Chest Pocket • Double Breasted •

Embroidery • ProStart Logo Above Pocket

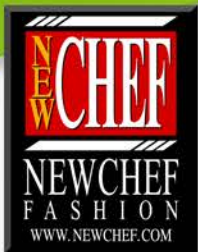

Instructor Coats



C.



D.



C. NC-I001TVIKW-BLK • SKU-I2I404 (White)

Easy Care 65/35 Poly/Cotton Blend Twill • Knot Button • XL Arm Pocket Thermometer Divider • Double Breasted • Chest Pocket • Black Piping • Embroidery • ProStart Logo Above Chest Pocket

D. NC-I001KB • SKU-I05866 (Black)

Easy Care 65/35 Poly/Cotton Blend Twill • Knot Button • XL Arm Pocket Thermometer Divider • Double Breasted • Embroidery • ProStart Logo on Left Chest

Colored Coats

ProStart

National Restaurant Association
Educational Foundation

E. Navy



F. Royal



G. Red



H. Charcoal



I. Lime



J. Denim



J.NC-100ICC • SKU-106485 (Denim)

Easy Care 65/35 Poly/Cotton Blend Twill • Cloth
Covered Button • XL Arm Pocket Thermometer
Divider • Double Breasted •

Embroidery • ProStart Logo Left Chest

E.NC-100ICC • SKU-122642 (Navy)

F.NC-100ICC • SKU-123525 (Royal)

G.NC-100ICC • SKU-123020 (Red)

H.NC-100ICC • SKU-123054 (Charcoal)

I.NC-100ICC • SKU-124798 (Lime)

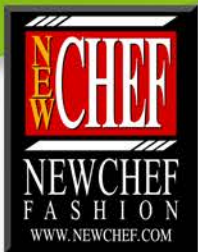

ChefPants



NC-3002 • SKU-112777 (Checkered)

Large Elastic Waist Band • Unbreakable Drawstring •
Belt Loops • Brass Zipper • 2 Sided Pockets • 2 Rear
Patch Pockets •



NC-3002 • SKU-106016 (Black)

Large Elastic Waist Band • Unbreakable Drawstring •
Belt Loops • Brass Zipper • 2 Sided Pockets • 2 Rear
Patch Pockets •



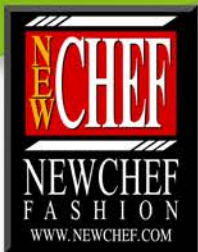

Chef Hats



Front

Back

NC-1009BH-OS • SKU-119331

| 65/35 Poly/Cotton • One Size Fits All • Plain, No Logo •



Front

Back

NC-1009BH-OS • SKU-119330

| 65/35 Poly/Cotton • One Size Fits All • Plain, No Logo •



Front

Back

NC-1009BH-OS-Pro • SKU-125316

| 65/35 Poly/Cotton • One Size Fits All •
Embroidery • ProStart logo on Center Front



NC-1009FL • SKU-108398 (White)

NC-1009FL • SKU-108557(Black)

| 65/35 Poly/Cotton • Adjustable Velcro Closure •



Front

Back

NC-1009BH-OS-Pro-State • SKU-Pro-State

| 65/35 Poly/Cotton • One Size Fits All •
Embroidery • ProStart logo on Center Front



Front

Back

NC-1008G • SKU-106157 (Black)

| 100% Cotton • Adjustable Strap on Back •
Other Colors Available •

Embroidery • ProStart logo on Center Front

Hospitality Uniform

Male



White/Light Stone



Red/Light Stone



Royal/Classic Navy

Female



Court Green



Burgundy/Light Stone



Maui Blue



Athletic Gold/Light Stone



Texas Orange/Light Stone



Purple/Light Stone

NC-SAS608 (Navy/Light Stone)

4.5-ounce, 55/45 cotton/poly • Traditional, relaxed look • Dyed-to-match buttons • Adjustable cuffs • Embroidery • ProStart Logo Left Chest

NC-SAL608 (Red/Light Stone)

4.5-ounce, 55/45 cotton/poly • Traditional, relaxed look • Dyed-to-match buttons • Adjustable cuffs • Embroidery • ProStart Logo Left Chest

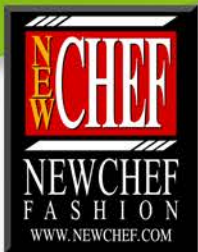

Hospitality Uniform



NC-1430 • SKU-107169 (White)
Basic Bib Apron • 65/35 Poly/Cotton •
No Pocket •



NC-2134 • SKU-107042 (White)
Bistro Apron • 65/35 Poly/Cotton •
No Pocket •



NC-4003SM • SKU-107785 (White)
NC-4003SM • SKU-107786 (Black)
Bistro Apron • 65/35 Poly/Cotton •
2 Front Divided Pockets •



NC-1790 • SKU-107041 (White)
Short Four Way Apron • 65/35
Poly/Cotton • No Pocket •



NC-F24 • SKU-106352 (White)
Bistro Apron • 65/35 Poly/Cotton •
Right Side Pocket, Pen Divider •

NC-F24 • SKU-106355 (Black)
Bistro Apron • 65/35 Poly/Cotton •
Right Side Pocket, Pen Divider •



Uniform Program ProStart

National Restaurant Association
Educational Foundation



ROYAL
SKU# 112682

TAN
SKU# 111567

FORREST
GREEN
SKU# 112805

*OTHER
COLORS
AVAILABLE

NC-GD200 • SKU-110877 (White)
| Gildan T-Shirt Unisex • 100% Cotton •
Embroidery • ProStart Logo Left Chest
Heat Trasfer • Your Logo Logo on Back



BLACK
SKU# 116857

WHITE
SKU# 119797

HEATHER
GREY
SKU# 119798

*OTHER
COLORS
AVAILABLE



NC-AL652 • SKU-119796 (Charity Pink)
| Anvil T-Shirt Female • 100% Cotton •
Embroidery • ProStart Logo Left Chest
Heat Trasfer • Your Logo Logo on Back

MAROON
SKU# 118243

SPORTS
GRAY
SKU# 118476

FORREST
GREEN
SKU# 118226

*OTHER
COLORS
AVAILABLE



NC-GDI86 • SKU-118477 (Navy Blue)
| Full Zip Hoodie • 50/50 Cotton/Poly •
Draw String • Pouch Pockets •
Embroidery • ProStart Logo Left Chest

* Also Available
NC-GI85 • SKU-115963
Pull Over Hoodie •



3223 E. 46th Street
Los Angeles, CA. 90058

E-Mail: stellak@newchef.com
Ph (800) 639-2433 ext 254, 258, 265
Fax: (323) 581-0077

Date:	http://schools.newchef.com	School Code: PROSTART	PO# Only valid for BULK SHIP
Bill To: Address:	Ph:#	Fax:	Email:
Ship To: Address:	Ph:#	Fax:	Email:

First Name:

Last Name:

XL+\$1, 2X+\$2, 3XL+\$3 ,4XL+\$4, 5XL+\$5, 6XL- 7XL Upon Request

STUDENT ORDER FORM

(* Style coat may be substituted with chest pocket & plastic button) Additional logos Under 5,000 stitch count add \$4.00-	Size	QTY	Price	Total
TOP SELLER STUDENT: Includes ProStart- Logo ONLY			\$ 15.95 ea.	
A. SKU#108941 Unisex Chef Coat NC-1001 Knotted White 65-35 Left Chest ProStart- Logo ONLY				
PERSONALIZED School Name Or ProStart logo			\$ 3.00 ea.	
PERSONALIZED NAME OPTION			\$ 5.00 ea.	
B. SKU#116524 Unisex Chef Coat NC-1001CLRCP/White 65-35 clear button/ Plain			\$ 9.95 ea.	
SKU#112777 Unisex Trouser NC-3002 checkered woven			\$ 14.50 ea.	
SKU#106016 NC-3002 Unisex Trouser Black 65-35 -Elastic waist			\$ 16.50 ea.	
SKU#119331 NC-1009BH -OS White Skull Cap plain/NO logo			\$ 3.99 ea.	
SKU#119330 NC-1009BH-OS Black skull Cap plain /NO logo			\$ 4.99 ea.	
SKU#125316 NC-1009BH -OS-Pro White Skull Cap ProStart logo			\$ 5.50 ea.	
SKU# *****NC-1009BH—White Skull Cap State ProStart logo			\$ 7.50 ea.	
SKU # 108398 NC-1009FL White floppy hat <i>Adjustable closure</i>			\$ 3.99 ea.	
SKU # 108557 NC-1009FL Black floppy hat <i>Adjustable closure</i>			\$ 6.99 ea.	
SKU # 107169 NC-1430 Basic Bib/White 65-35 no pocket			\$ 3.99 ea.	
SKU #107041 NC-1790 short 4 way/White 65-35			\$ 3.99 ea.	
SKU #107042 NC-2134 Bistro Apron White 65-35 no pocket			\$ 3.99 ea.	
Total * PLEASE ADD FREIGHT CHARGES				\$

Check/ Money Order to: NEWCHEF Fashion Inc. Purchase Orders are accepted.

Unisex Chef Coat Sizing Chart

	XS	S	M	L	XL	2X	3X	4X	5X
Men Sizes:	32-34	36-38	40-42	44-46	48-50	52-54	56-58	60-62	64-66
Women Sizes:	2-4	6-8	10-12	14-16	18-20	22-24	26-28	30-32	34-36

Unisex Chef Trousers Sizing Chart

	XS	S	M	L	XL	2X	3X	4X	5X
Men Sizes:	24-26	28-30	32-34	36-38	40-42	44-46	48-50	52-54	56-58
Women Sizes:	4-6	8-10	12-14	16-18	20-22	24-26	28-30	32-34	36-38



3223 E. 46th Street
Los Angeles, CA. 90058

E-Mail: stellak@newchef.com
Ph (800) 639-2433 ext 254, 258, 265
Fax: (323) 581-0077

Date:	http://schools.newchef.com	School Code: PROSTART	PO# Only valid for BULK SHIP
Bill To: Address:	Ph:#	Fax:	Email:
Ship To: Address:	Ph:#	Fax:	Email:

First Name:

Last Name:

XL+\$1, 2X+\$2, 3XL+\$3 ,4XL+\$4, 5XL+\$5, 6XL- 7XL Upon Request

INSTRUCTOR & COLORED CHEF COAT

	Size	QTY	Price	Total
PERSONALIZED School Name or ProStart logo			\$ 3.00 ea.	
PERSONALIZED NAME OPTION			\$ 5.00 ea.	
C. SKU#121404 Unisex Chef Coat NC-1001TVIKW-BLK/White 65-35 Black Trim Collar, Down front, Cuffs, pocket /knot button/Plain			\$ 29.50 ea.	
D. SKU#105866 Unisex Chef Coat NC-1001KB/Black 65-35 Knot button /Plain			\$ 15.95 ea.	
E. SKU#122642 Unisex Chef coat NC-1001CC/ 65-35 /Navy Blue Cloth covered button/Plain			\$ 18.95 ea.	
F. SKU#123525 Unisex Chef coat NC-1001CC/ 65-35 /Royal Blue Cloth covered button/Plain			\$ 18.95 ea.	
G. SKU#123020 Unisex Chef coat NC-1001CC/ 65-35 /Red Cloth covered button/Plain			\$ 18.95 ea.	
H.. SKU#123054 Unisex Chef coat NC-1001CC/ 65-35 /Charcoal Cloth covered button/Plain			\$ 18.95 ea.	
I. SKU#124798 Unisex Chef coat NC-1001CC/ 65-35 /Lime Cloth covered button/Plain			\$ 18.95 ea.	
J. SKU#106485 Unisex Chef coat NC-1001CC/ 65-35 /Denim Cloth covered button/Plain			\$ 24.95 ea.	

Unisex Chef Coat Sizing Chart

	XS	S	M	L	XL	2X	3X	4X	5X
Men Sizes:	32-34	36-38	40-42	44-46	48-50	52-54	56-58	60-62	64-66
Women Sizes:	2-4	6-8	10-12	14-16	18-20	22-24	26-28	30-32	34-36

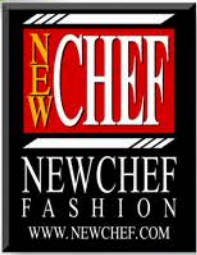

3223 E. 46th Street
Los Angeles, CA. 90058



E-Mail: stellak@newchef.com
Ph (800) 639-2433 ext 254, 258, 265
Fax: (323) 581-0077

Date:	http://schools.newchef.com	School Code: PROSTART	PO# Only valid for BULK SHIP
Bill To: Address:	Ph:#	Fax:	Email:
Ship To: Address:	Ph:#	Fax:	Email:

First Name:

Last Name:

HOSPITALITY UNIFORM ORDER FORM

	Color	Size	QTY	Price	Total
PERSONALIZED School Name or ProStart logo				\$ 3.00 ea.	
(Male) SKU#SAS608 NC- Lay down Collar Shirt, Button Down /White 65-35 poplin Size S-XL add \$ 2.00 for 2XL add \$3.00 for 3XL (Various colors available)				\$14.99 ea.	
(Female) SKU#SAL608 NC- Lay down Collar Shirt, Button Down /White 65-35 poplin Size S-XL add \$ 2.00 for 2XL add \$3.00 for 3XL (Various colors available)				\$14.99 ea.	
SKU#107786 NC-4003SM Bistro Apron Black 65-35 2 front divided pocket				\$ 6.99 ea.	
SKU#107785 NC-4003SM Bistro Apron White 65-35 2 front divided pocket				\$ 6.99 ea.	
SKU#106352 NC-F24 Bistro Apron White 65-35 1Right side pocket/pen divider				\$ 6.50 ea.	
SKU#106355 NC-F24 Bistro Apron Black 65-35 1Right pocket pocket				\$ 6.50 ea.	
Total * PLEASE ADD FREIGHT CHARGES					\$

Request a quote: ProStart@newchef.com



3223 E. 46th Street
Los Angeles, CA. 90058



E-Mail: stellak@newchef.com
Ph (800) 639-2433 ext 254, 258, 265
Fax: (323) 581-0077

Date:	http://schools.newchef.com	School Code: PROSTART	PO# Only valid for BULK SHIP
Bill To: Address:	Ph:#	Fax:	Email:
Ship To: Address:	Ph:#	Fax:	Email:

First Name:

Last Name:

UNIFORM ORDER FORM

	Color	Size	QTY	Price	Total
SKU#106157 NC-1008G Baseball cap/100% cotton adjustable back/With ProStart logo #E5808/ front Center (Various Colors available)				\$ 7.99 ea.	
SKU#118477 NC-GD186 Full Zip Hoodie -with Drawstring Navy Blue/ 50-50 Cotton Poly/Pouch Pockets Includes : ProStart logo # E5808/Left chest/above pocket Size 2X+\$2, 3XL+\$3 , (Various Colors available)				\$ 25.95 ea.	
SKU#110877 NC-GD200 Gildan T-Shirt UNISEX 100% cotton White Includes : ProStart logo # E5808/Left chest Size 2X+\$2, 3XL+\$3 , (Various Colors available)				\$10.00 ea.	
SKU#119796 NC-AL652 Anvil T-Shirt FEMALE 100% cotton Charity Pink short sleeves Includes : ProStart logo # E5808/Left chest Size 2X+\$2, 3XL+\$3 , (Various Colors available)				\$10.00 ea.	
Total * PLEASE ADD FREIGHT CHARGES					\$



SCHOOLS PROGRAM

WEBSITE REGISTRATION & LOGIN STEPS

REGISTER TO ORDER ONLINE at <http://schools.newchef.com>

STEP 1

If you are a new customer make sure you Register a new account by:

> Entering your email address in the designated text field.

> Then clicking on 

Products

Please **Login** to view products

Links

- Size Chart
- NEWCHEF Fashion Website
- Facebook
- Twitter

If you do not have a school code please contact:

NEWCHEF School Division at 800-639-2433 x254 or stellak@newchef.com for more information on how to set-up an account with us today.

Account Login

E-mail:

Password:

School Code:

 Forgot your password?

[Click here to have it e-mailed to you.](#)

Register New Account

New customer? Register now.

Registering takes just a few seconds. Register now, and you won't have to enter your personal information again the next time you visit our store.

E-mail:

STEP 1

STEP 2

Enter your information in the text fields with the  mark. This is required information needed for a new registration. Please don't skip any of this information, without it you won't be able to successfully register.

> Remember that your School Code is in front of your flyer.

Products

Please **Login** to view products

Links

- Size Chart
- NEWCHEF Fashion Website
- Facebook
- Twitter

Register a New Account | email:

Create a Password

Password:

Password Confirm:

School Information

School Name:

School Code:

Billing address

First Name:

Last Name:

Company:

Country:

Address:

City:

State:

Postal Code:

Phone:

Fax:

STEP 2

STEP 3

If you are already a registered customer remember to enter your information and click on

Type your information in the text fields:

- > E-mail
- > Password
- > School Code

Products

Please **Login** to view products

Links

- Size Chart
- NEWCHEF Fashion Website
- Facebook
- Twitter

If you do not have a school code please contact:

NEWCHEF School Division at 800-639-2433 x254 or stellak@newchef.com for more information on how to set-up an account with us today.

Account Login

E-mail:

Password:

School Code:

 Forgot your password?

[Click here to have it e-mailed to you.](#)

Register New Account

New customer? Register now.

Registering takes just a few seconds. Register now, and you won't have to enter your personal information again the next time you visit our store.

E-mail:

STEP 3

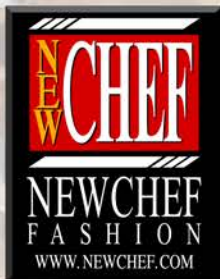

facebook



scan me!

Placing your order with NEWCHEF is easy!

Order by PHONE:

**1.800.NEWCHEF
(639.2433)**

CONTACT:

STELLA KOLTZAN

Division Manager

323.581.0300 ext. 254

or Order try our Direct Line:

1.323.586.7554

stellak@newchef.com

alumni@newchef.com

CONTACT:

MARYBELL MALDONADO

Account Representative

323.581.0300 ext. 258

or Order try our Direct Line:

1.323.586.7558

marybell@newchef.com

alumni@newchef.com



New Chef Fashion Inc.

3223 East 46th Street, Los Angeles, CA 90058

E-mail: stellak@newchef.com

1.800.NEWCHEF (639.2433) Ext.254,258,265.272

FAX: 323-581-0077 / www.newchef.com